

LOT 17 (#2)  
TOTAL LOT AREA : 1012m<sup>2</sup>  
ZONING R40

LOT AREA: 469.35m<sup>2</sup>  
BUILDING AREA: 253.47m<sup>2</sup>  
OPEN SPACE: 46%

AREAS		
Floor	Location	Area
Ground Storey Plan	Living	184.8 <sup>5</sup>
	Garage	68.6 <sup>2</sup>
	Alfresco	36.7 <sup>5</sup>
	Porch	6.4 <sup>8</sup>
	<b>TOTAL</b>	<b>296.7 m<sup>2</sup></b>
Upper Storey Plan	Living	174.1 <sup>8</sup>
	Balcony	6.4 <sup>5</sup>
	<b>TOTAL</b>	<b>180.6<sup>3</sup> m<sup>2</sup></b>
<b>TOTAL AREA:</b>		<b>477.3<sup>3</sup> m<sup>2</sup></b>

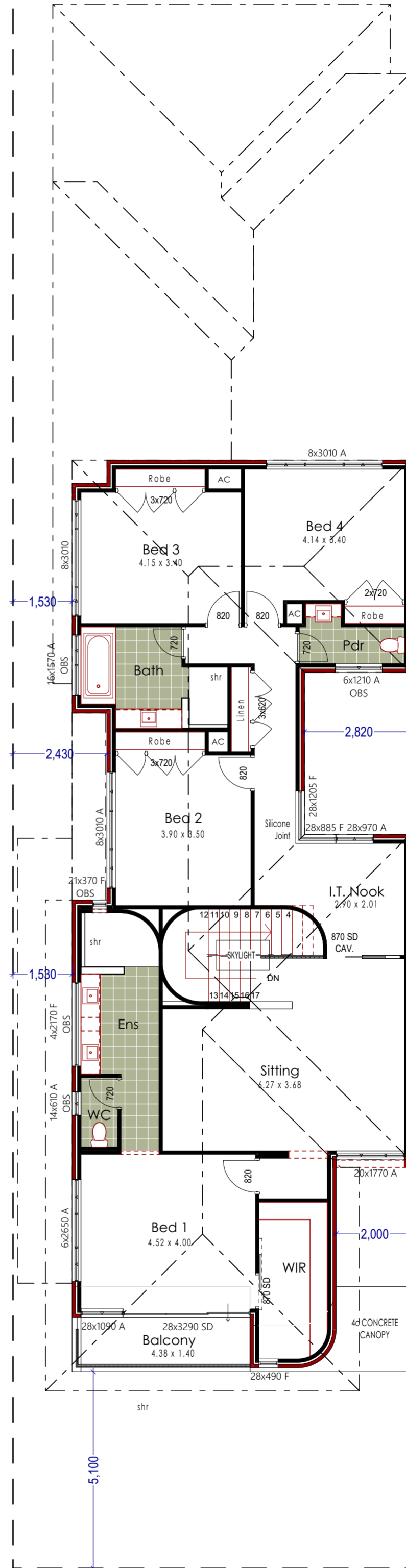
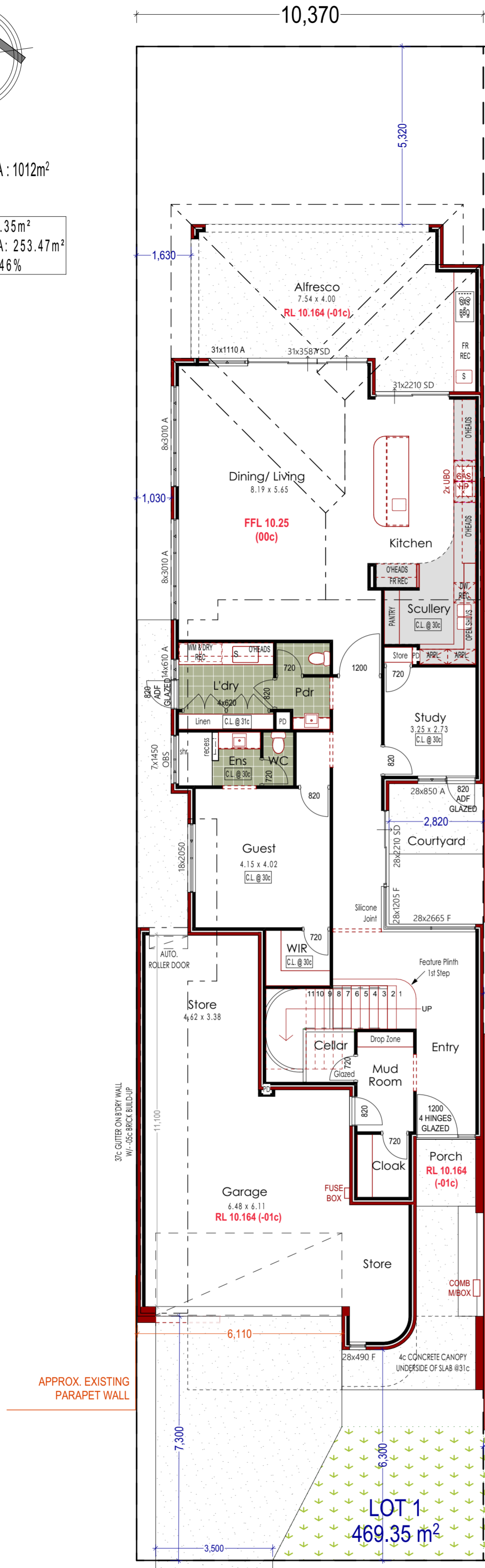

## CONCEPTUAL DESIGN LAYOUT

PROPOSED RESIDENCE For : ROWLEY  
LOT 17 (#2) RIVER VIEW STREET, SOUTH PERTH  
DRAWN: AC 20/10/25, REV. 04/12/25, EST. 20/01/26, EST 2. 05/03/26

NOTE: BLOCK DIMENSIONS, ANGLES, SEWER MAIN LOCATIONS, LEVELS AND RETAINING IF REQUIRED IS TO BE CONFIRMED UPON SURVEYING OF PROPERTY.  
NOTE: OWNER TO CHECK IF COVENANTS OR EASEMENTS APPLY TO THIS PROPERTY AND INFORM ATRIUM HOMES A.S.A.P. (TO ENSURE COMPLIANCE).

www.sage-homes.com.au



**SAGE**  
BY ATRIUM

LUXURY HOME BUILDERS  
© COPYRIGHT ATRIUM HOMES

9 WILLCOCK STREET  
ARDROSS WA 6153  
PH: (08) 6310 8855

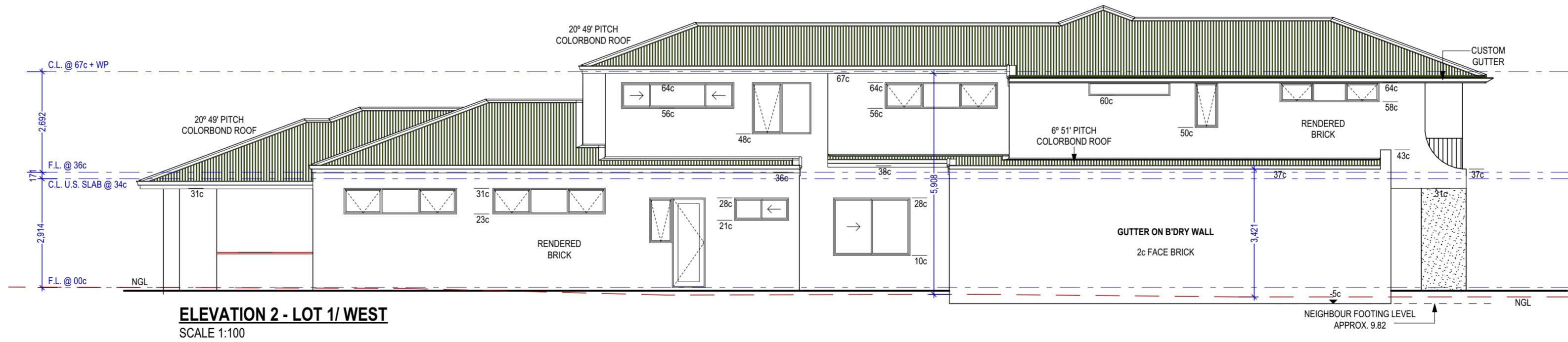
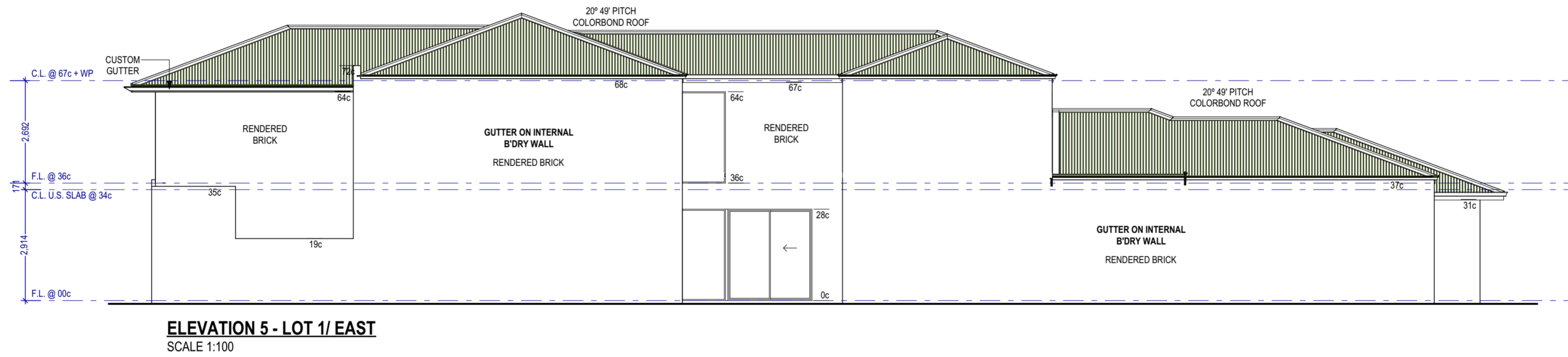
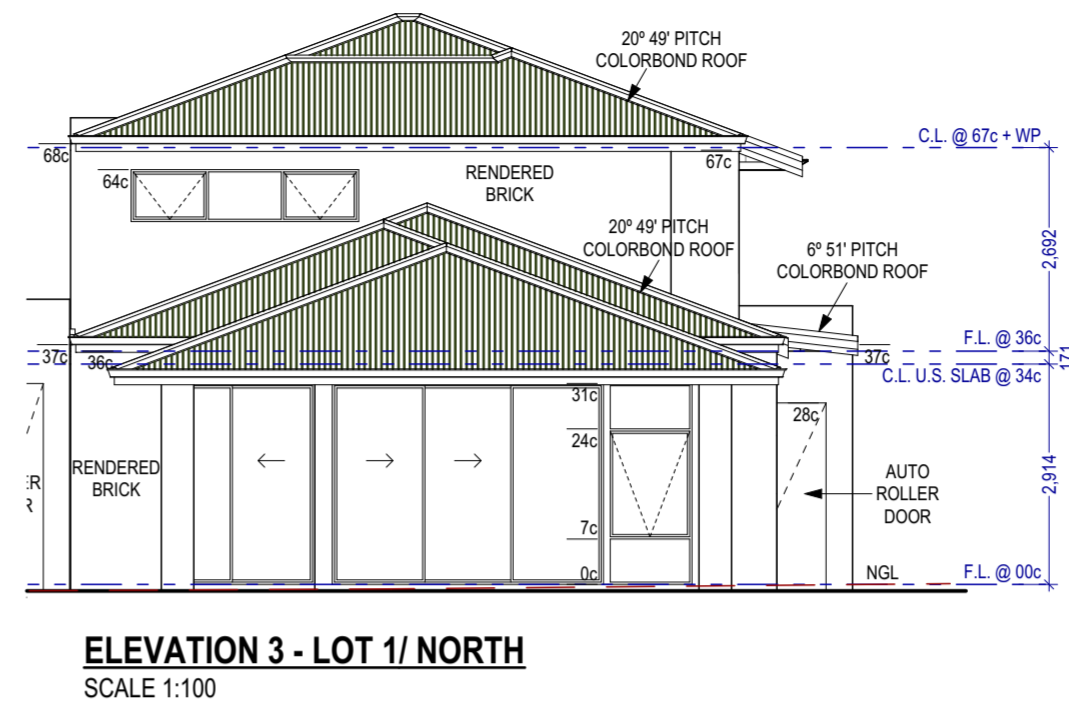
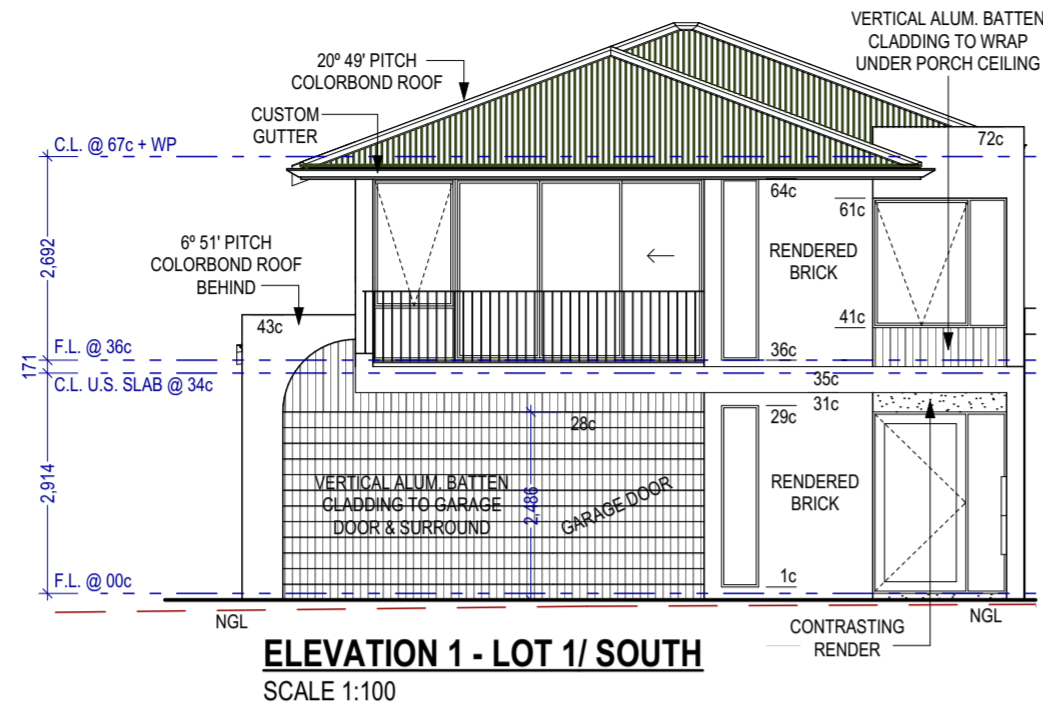

# CONCEPTUAL DESIGN LAYOUT

PROPOSED RESIDENCE For : ROWLEY  
 LOT 17 (#2) RIVER VIEW STREET, SOUTH PERTH  
 DRAWN: AC 20/10/25, REV. 04/12/25, EST. 20/01/26, EST 2. 05/03/26

NOTE: BLOCK DIMENSIONS, ANGLES, SEWER MAIN LOCATIONS, LEVELS AND RETAINING IF REQUIRED IS TO BE CONFIRMED UPON SURVEYING OF PROPERTY.  
 NOTE: OWNER TO CHECK IF COVENANTS OR EASEMENTS APPLY TO THIS PROPERTY AND INFORM ATRIUM HOMES A.S.A.P. (TO ENSURE COMPLIANCE).

[www.sage-homes.com.au](http://www.sage-homes.com.au)



**SAGE**

BY ATRIUM

LUXURY HOME BUILDERS

© COPYRIGHT ATRIUM HOMES

9 WILLCOCK STREET  
 ARDROSS WA 6153  
 PH: (08) 6310 8855

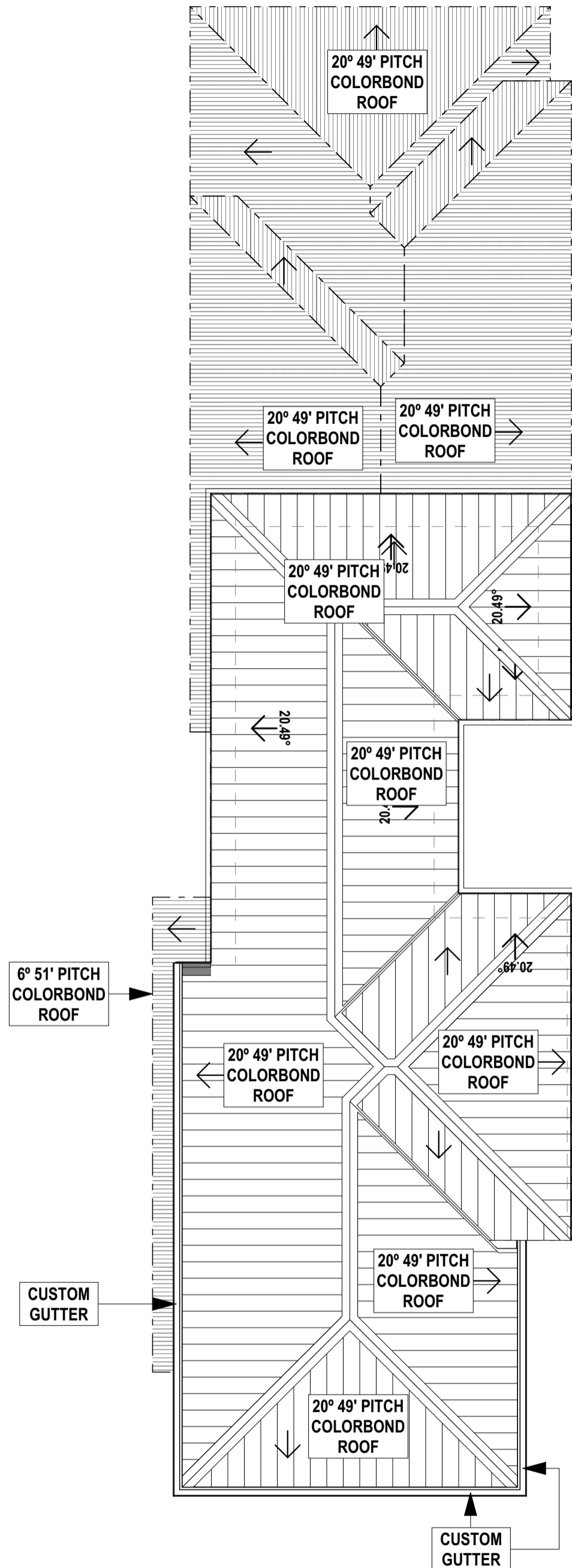

**ATRIUM**  
• HOMES •

An Investment in Quality | Since 1972

9 WILLCOCK STREET,  
ARDROSS, W.A. 6153  
PH: 6310 8888 FAX: 6310 8889

[www.atriumgroupwa.com.au](http://www.atriumgroupwa.com.au)

**CONCEPTUAL DESIGN LAYOUT**

PROPOSED RESIDENCE For : ROWLEY  
LOT 17 (#2) RIVER VIEW STREET, SOUTH PERTH  
DRAWN: AC 20/10/25, REV. 04/12/25, EST. 20/01/26, EST 2. 05/03/26

# PROPOSED FREEHOLD (GREEN TITLE) SUBDIVISION

DEPARTMENT OF PLANNING, LANDS AND HERITAGE	
DATE	FILE
26-Aug-2025	202150

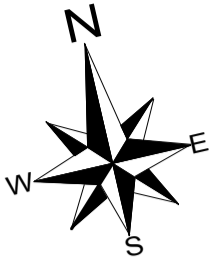

LABOUCHERE ROAD

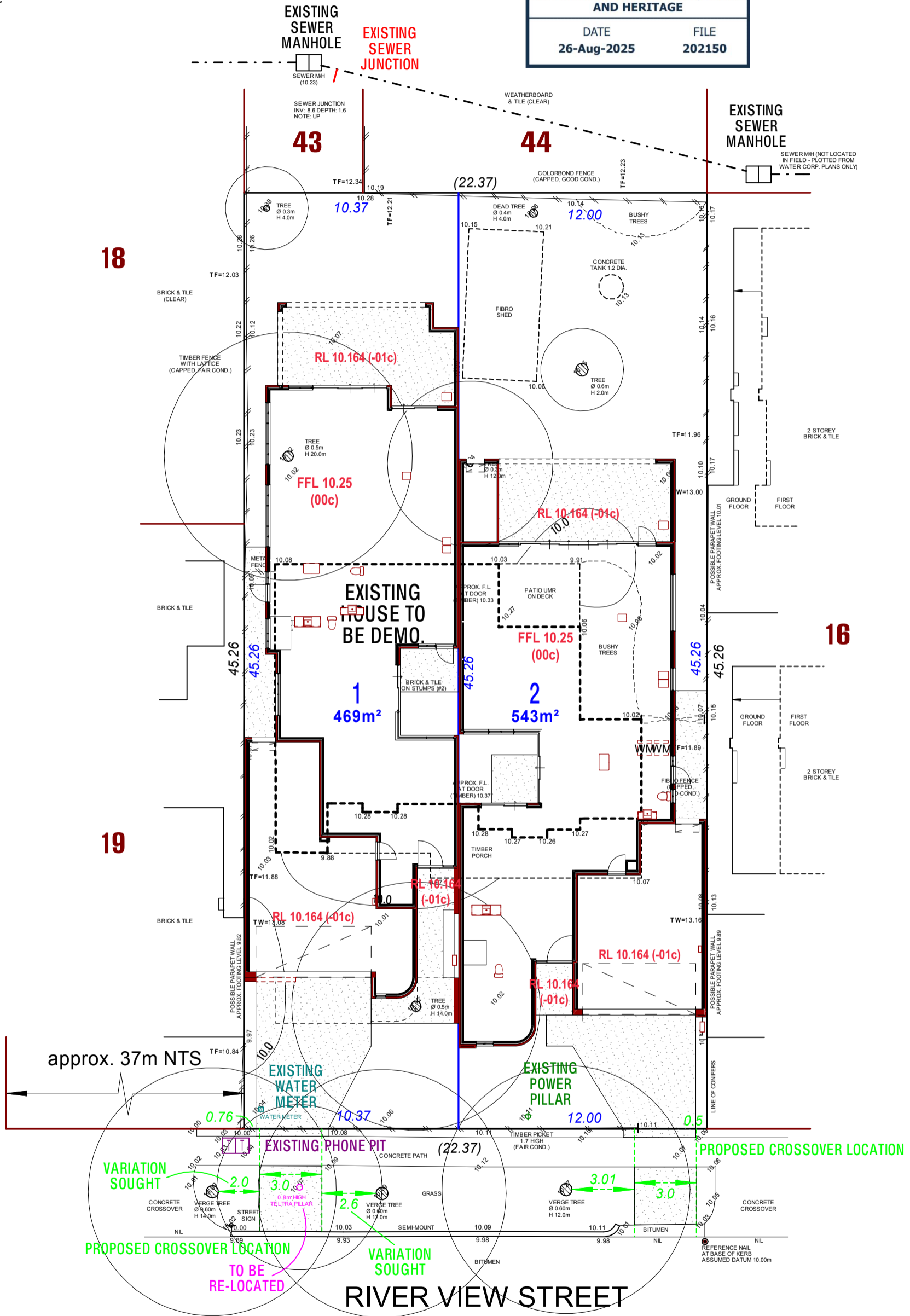

**ATRIUM**  
 • HOMES •

An Investment in Quality | Since 1972

9 WILLCOCK STREET,  
 ARDROSS, W.A. 6153  
 PH: 6310 8888 FAX: 6310 8889

**CONCEPTUAL DESIGN LAYOUT**

PROPOSED RESIDENCE For : ROWLEY  
 LOT 17 (#2) RIVER VIEW STREET, SOUTH PERTH  
 DRAWN: AC 20/10/25, REV. 04/12/25, EST. 20/01/26, EST 2. 05/03/26

[www.atriumgroupwa.com.au](http://www.atriumgroupwa.com.au)