

THIS PLAN IS PREPARED FOR SUBMISSION TO DEPARTMENT FOR PLANNING LANDS AND HERITAGE FOR THE PURPOSE OF SUBDIVISION ONLY. NOT TO BE USED FOR ANY OTHER PURPOSES WITHOUT PERMISSION.  
 ALL DIMENSIONS AND AREAS SHOWN ARE APPROXIMATE AND SUBJECT TO VARIATION/SURVEY AND ANY OTHER EASEMENTS AND ENCUMBRANCES, WHICH MAY REASONABLY BE IMPOSED AS A RESULT OF THE SUBDIVISION.

THIS PLAN IS SUBJECT TO COUNCIL / W.A.P.C. APPROVAL

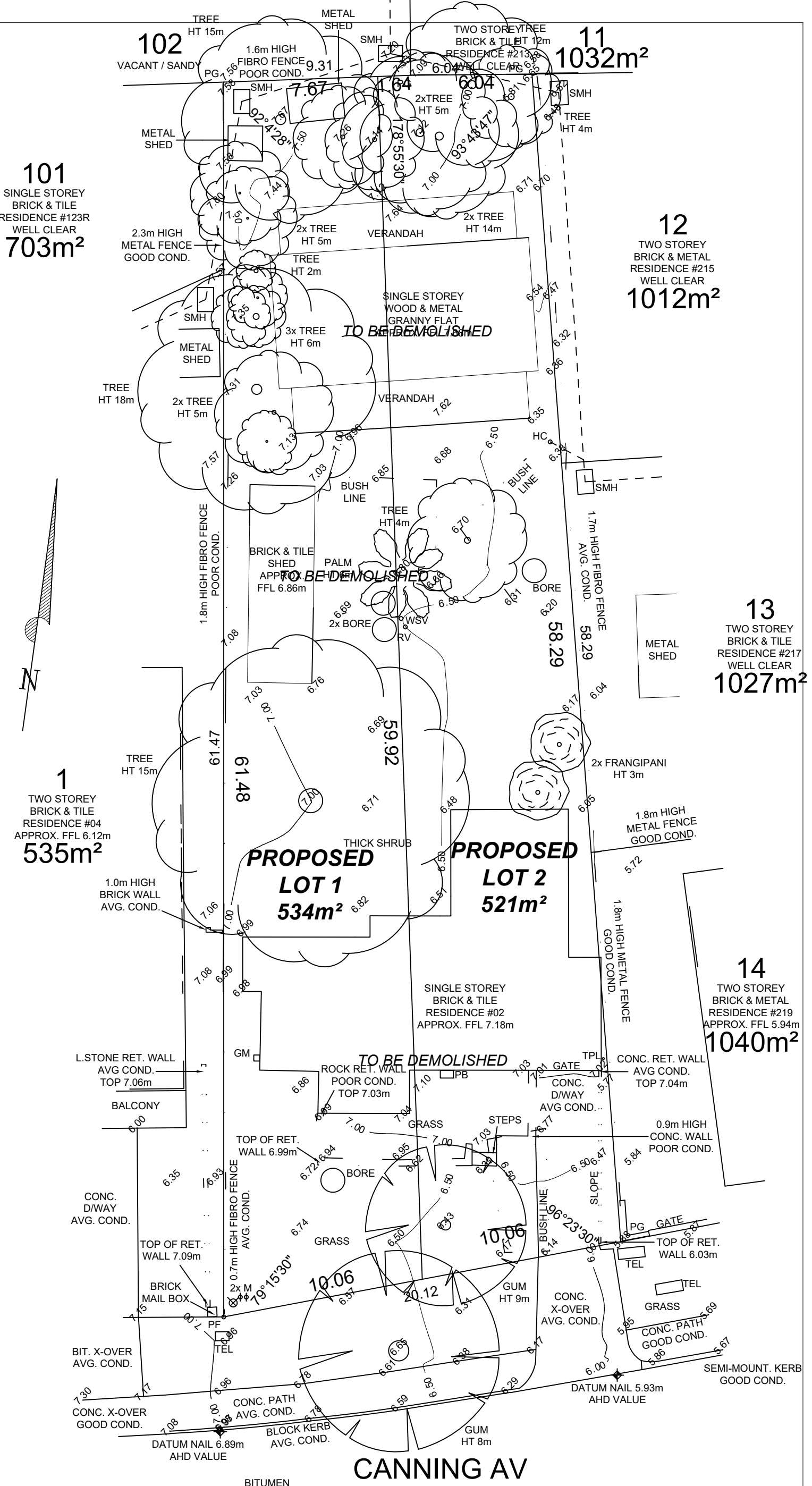

TOTAL AREA 1055m²

PROPOSED SUBDIVISION OF LOT 98(2) CANNING AV, MOUNT PLEASANT	CLIENT: ATRIUM HOMES	Site survey only location of boundary pegs or fences in relation to the boundary is not guaranteed
SCALE: 1:200 @A3 PLAN: 5014	C/T: 1113/975 LOCAL AUTHORITY: CITY OF MELVILLE	DATE: APR 26
BANESH BOODHOO: 0419914983	DATUM: AHD (APPROX.)	CHECKED BY: