

PROPOSED RESIDENCE
FOR:-
LOT N°: **PROPOSED LOT 880 (ORIG. LOT 225)**
(#10A) MILLINGTON STREET, ARROSS.

SHEET 3 OF 5
JOB NUMBER:
2351s UNIT 1

NOTE: *ALL PLANS & ELEVATIONS ARE DIAGRAMATIC ONLY AND SHOULD NOT BE USED TO SCALE & EXACT SIZES. BRICK MEASUREMENTS DO NOT ALLOW FOR PLASTER FINISH.
*THE COPYRIGHT OF THIS HOUSE DESIGN IS THE SOLE PROPERTY OF ATRIUM HOMES & VALID ONLY AND THERE IS NO IMPLIED LICENSE FOR THE USE.

SITE CLASSIFICATION	RAL RATING	CORROSION CLASSIFICATION	WIND CLASSIFICATION
A	N/A	R3	N3

DRAWN	DATE	CHANGES
DJS	11/11/2025	PN 13/03/2026

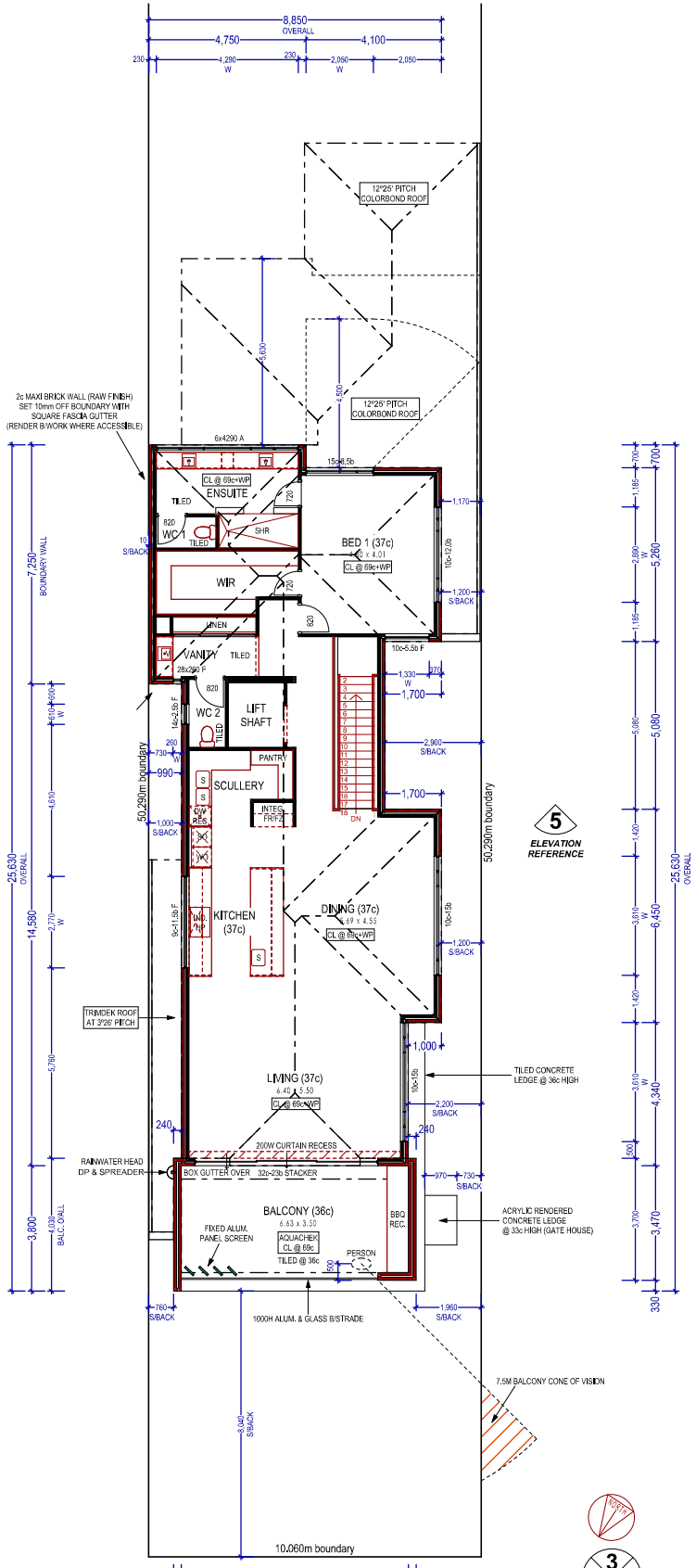

UPPER FLOOR PLAN
SCALE 1:100



SAGE
BY ATRIUM
9 MILCOCK STREET,
ARROSS, WA 6153,
PH: (08) 8310 8855
FAX: (08) 8310 8889
© COPYRIGHT ATRIUM HOMES

PROPOSED RESIDENCE

FOR:-
LOT N°: **PROPOSED LOT 880 (ORIG. LOT 225)**
(#10A) MILLINGTON STREET, ARROSS.

NOTE: * ALL PLANS & ELEVATIONS ARE DIAGRAMATIC ONLY AND SHOULD NOT BE USED TO SCALE EXACT SIZES. BRICK MEASUREMENTS DO NOT ALLOW FOR PLASTER FINISH.
* THE COPYRIGHT OF THIS HOUSE DESIGN IS THE SOLE PROPERTY OF ATRIUM HOMES (WA) PTY LTD AND THERE IS NO IMPLIED LICENSE FOR THE USE.

SITE CLASSIFICATION
A

RAL RATING
N/A

CORROSION CLASSIFICATION
R3

SHEET 4 OF 5

JOB NUMBER:
2351s UNIT 1

DRAWN	DATE	CHANGES
DJS	11/11/2025	PN 13/03/2026

WIND CLASSIFICATION
N3